

REVISED PLAN

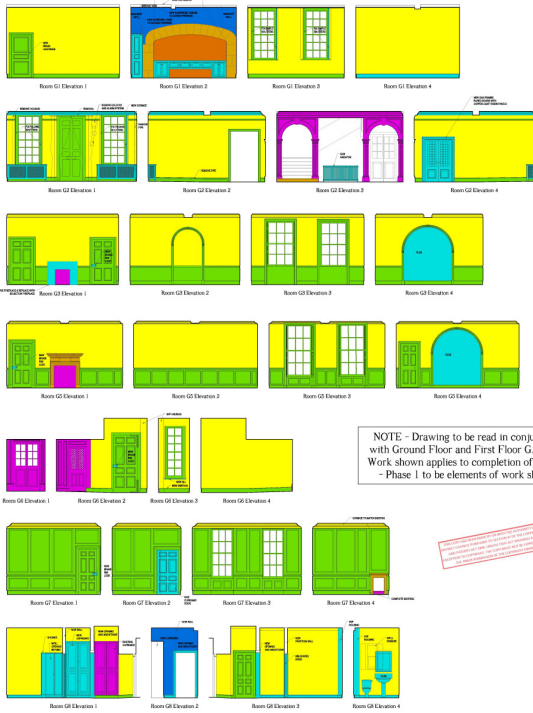

NOTE - Drawing to be read in conjunction with Ground Floor and First Floor GA Plans. Work shown applies to completion of Phase 2 - Phase 1 to be elements of work shown.

Check dimensions of this drawing against the GA Plans. If there is a discrepancy, the GA Plans shall prevail.

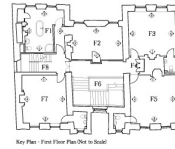
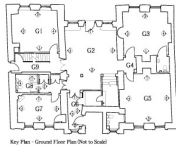

- Key:**
- Orange: Glass Partitions & Rooms
 - Yellow: Glass Partitions & Rooms
 - Green: Glass Partitions/Partitions
 - Blue: Glass Partitions
 - Purple: New Floor
 - Light Blue: Existing Partitions
 - Dark Blue: Partitions

The contractor is to verify all dimensions on site prior to any construction. Any discrepancy found between this drawing and any other document or site condition should be referred immediately to the architect. No dimensions are to be taken from this drawing.

Rev. 4 - 02/08/2016 - Revised of Partitions to G1 and F1 and replacement with Partitions with
 Revision description
 Rev. 3 - 02/08/2016 - Room G1 elevation 4

Lee Moxley Architects
 25 Corporation Road
 Lynch Wood
 Peterborough
 PE3 6JF
 Tel: 01753 803000

Project
 Van House, Tabled Road &
 Oak Valley

Drawing Title
 Schedule Room Elevations
 of 1/20th Scale

Date
 December 2015

Scale at A3
 1:50

DATE
 02/08/16

DRAWING NUMBER
 235-P-13b

REVISED PLAN

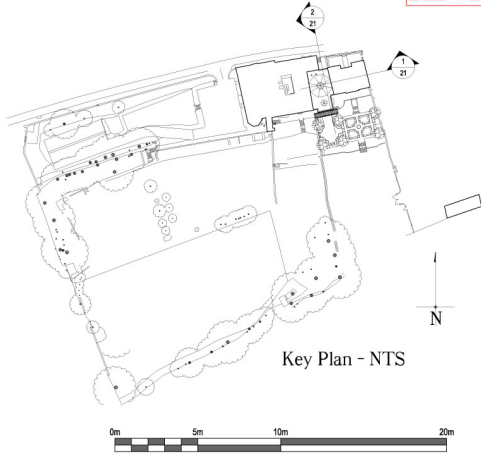

THIS DOCUMENT IS THE PROPERTY OF THE ARCHITECT AND IS TO BE USED ONLY FOR THE PROJECT AND SITE SPECIFICALLY REFERRED TO IN THE TITLE. IT IS NOT TO BE REPRODUCED, COPIED, EITHER WHOLLY OR IN PART, OR TRANSMITTED IN ANY FORM OR BY ANY MEANS, ELECTRONIC OR MECHANICAL, INCLUDING PHOTOCOPYING, RECORDING, OR BY ANY INFORMATION STORAGE AND RETRIEVAL SYSTEM, WITHOUT THE WRITTEN PERMISSION OF THE ARCHITECT.

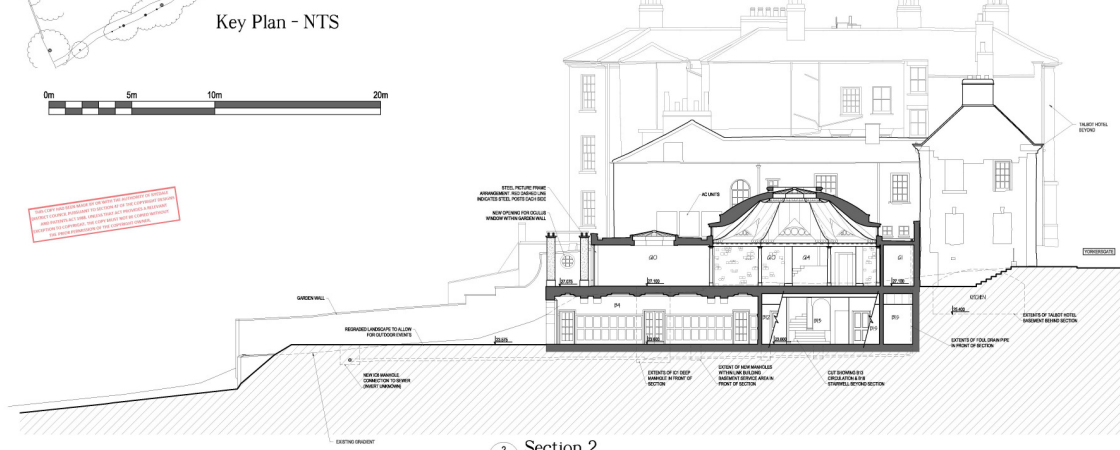
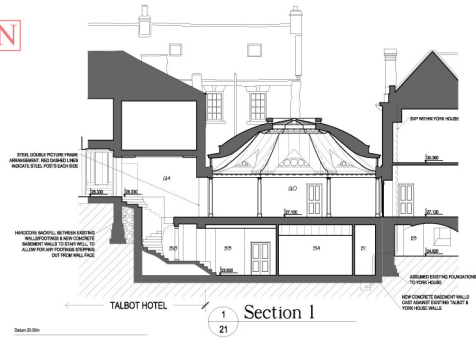

FOR PLANNING PURPOSES ONLY

Rev A - 25/02/2016 - Basement wall positions altered, basement room plan altered along with room references, new stair & lift in 01/80/14.
 Rev B 02/05/2016 - New stair and lift in 01/80/14, basement wall position altered.

Jim Mackay Architects
 21 Catherine Road
 Lynch Wood
 Peterborough
 PE2 6LR
 Tel: 01753 399953

Project
 York House, Talbot Hotel &
 L-R Building

Drawing Title
 As Proposed Sections

Date
 February 2016

Scale at A1
 1:100

DATE
 02/08/16

DRAWING NUMBER
 235-P-21b